

FILED
GREENVILLE CO. S. C.
JUL 6 4 10 PM '78
DONNIE S. TANKERSLEY
R.M.C.

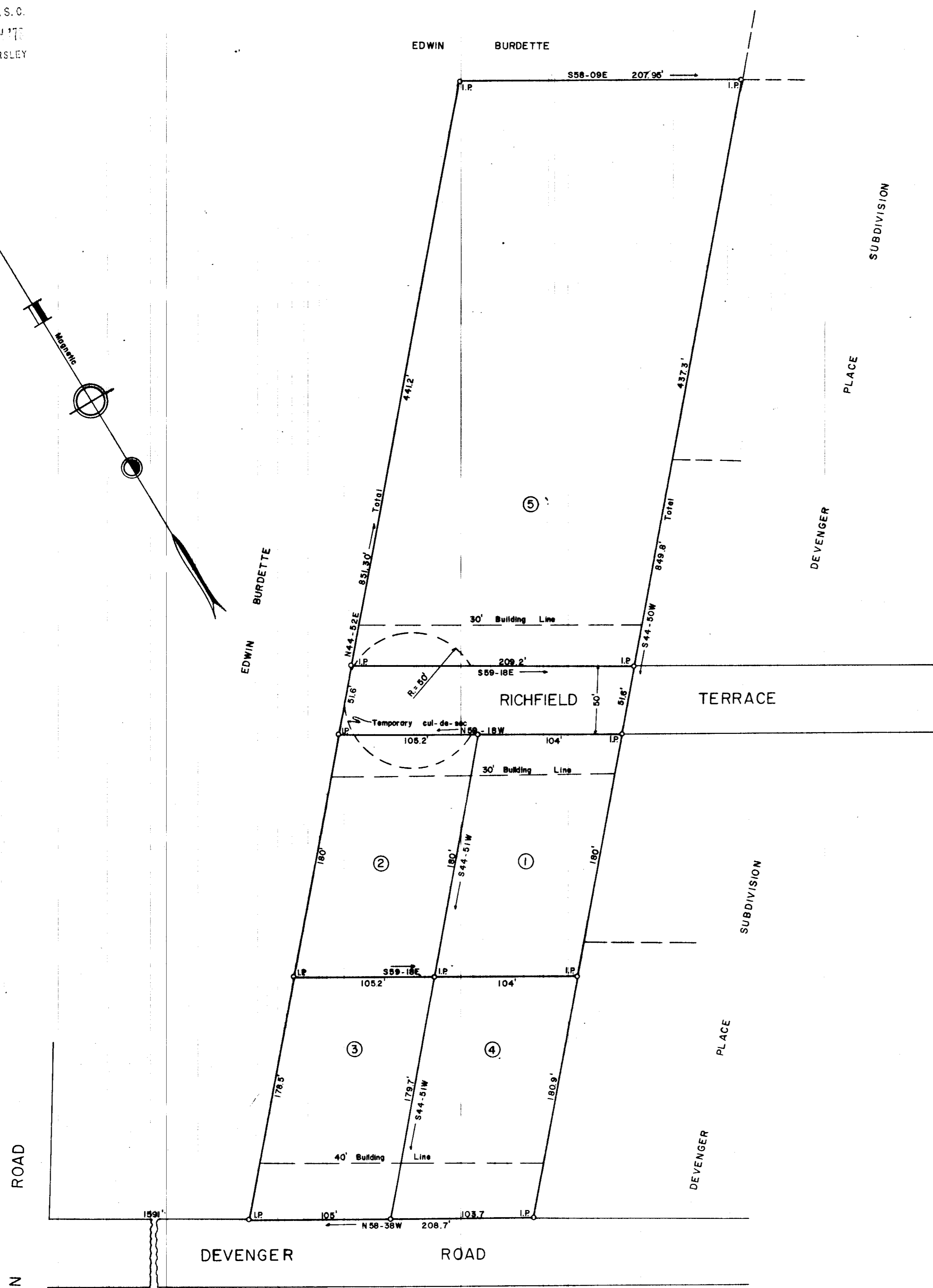
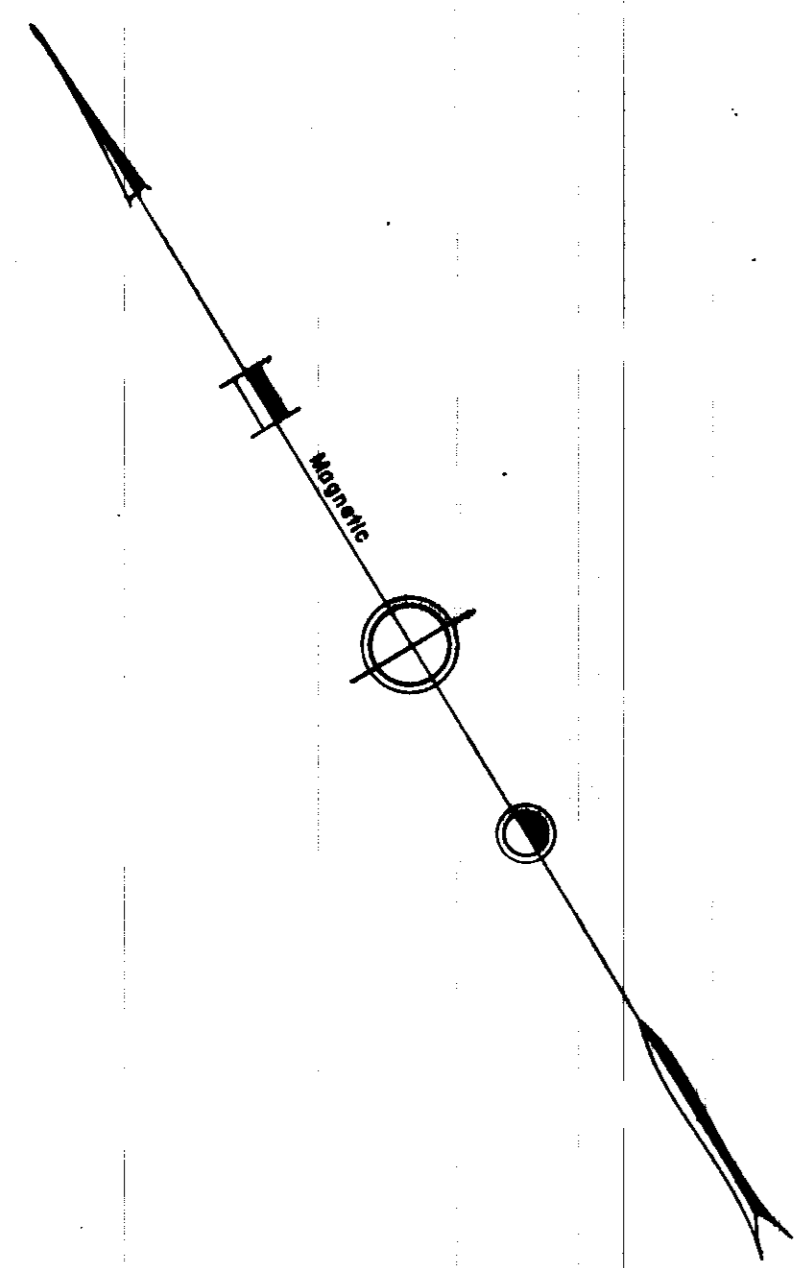

HUDSON ROAD

DEVENGER ROAD

EDWIN BURDETTE

DEVENGER PLACE

DEVENGER PLACE

RICHFIELD TERRACE

✓ 6-H-58

510

5' Drainage & Utility Easement along all rear & side-lot lines

FOR DEDICATION OF ROADS SEE DEDICATION BOOK 1 PAGE 284

Filed This 6 day of July 1978
And Recorded in Vol. 44 Page 511
Donnie S. Tankersley
Register Means Conveyance Greenville County, S. C.

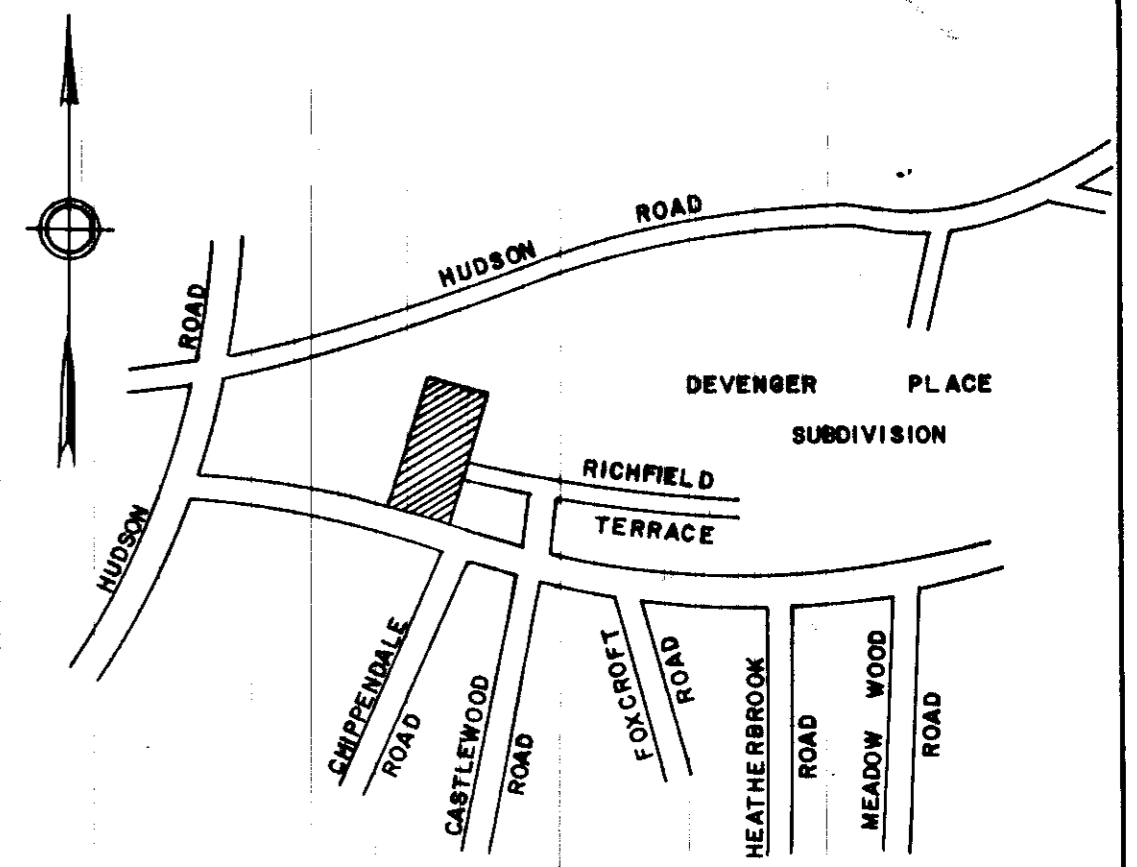

FINAL PLAT

CERTIFICATE OF OWNERSHIP AND DEDICATION

"The undersigned hereby acknowledge that I (we) and the owners of the property shown and described herein and that I (we) hereby adopt this plan of subdivision with any (our) free consent and that I (we) establish the minimum building restriction lines, and hereby dedicate to public use as roads, streets, and easements, forever all areas so shown or indicated on said plat.

8/17/78 Signed William H. Greer
 _____ Signed _____
 _____ Signed _____
 _____ Signed _____

CERTIFICATE OF ACCURACY

"I, R. W. Patton, certify that this plat was drawn by me (under my supervision) (or under my supervision) from an actual survey made by me (or under my supervision) (or other) that the error of closure as calculated by latitudes and departures is _____, that the boundaries not surveyed are shown as broken lines plotted from information found in Book _____ Page _____; that this plat was prepared in accordance with the Greenville County Subdivision Regulations as adopted.

8/17/78 DATE
 _____ LICENSED ENGINEER OR REGISTERED SURVEYOR
 S. C. Registration No. 918

CERTIFICATE OF APPROVAL FOR RECORDING

"I hereby certify that the subdivision plat shown herein has been found to comply with the Subdivision Regulations for Greenville County, with the exception of such variances, if any, as are noted in the minutes of the Greenville County Planning Commission of Greenville County, South Carolina, and that it has been approved for recording in the office of the County Register of Means Conveyance.

7/5/78 DATE
 _____ DIRECTOR OF PLANNING
 GREENVILLE COUNTY PLANNING COMMISSION

FILE NUMBER
78-117

RICHFIELD SQUARE

W. H. GREER OWNER DALTON & NEVES CO. ENGINEERS

NO. OF ACRES 4.00 MILES OF NEW ROADS 0.04

NO. OF LOTS 5 DATE May, 1978

ZONED R-12

SCALE 1" = 50'

